

# Stay Informed About Your Dental Benefits With Consumer Toolkit®

Consumer Toolkit is designed to give you 24/7 access to important information regarding your dental benefits.

Use this secure online tool for access to eligibility information, current benefits information, claims information and more.

Once you have logged in to the Consumer Toolkit, remember to sign up for electronic delivery of Explanation of Benefits (EOB) statements. You will be able to view your EOBs online and print copies when necessary.



All users must first register to gain access to the Consumer Toolkit.

Privacy of your online benefit information is assured through highly secure encryption technology.

## Get started today

1. Visit [www.consumertoolkit.com](http://www.consumertoolkit.com).
2. Click the **Sign up!** link.
3. Complete the required fields and follow the on-screen instructions to register as a new user.
  - NOTE: You will need the subscriber's ID (the person whose name is on the benefit package). The member ID is an assigned number unique to the subscriber. In many cases, the member ID is the same as the subscriber's Social Security number.
4. Select your own user name and password to access the site.

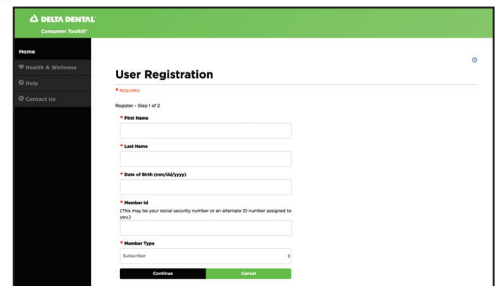
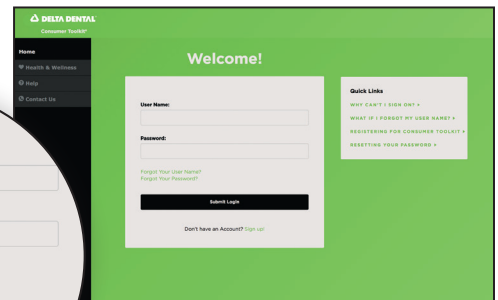
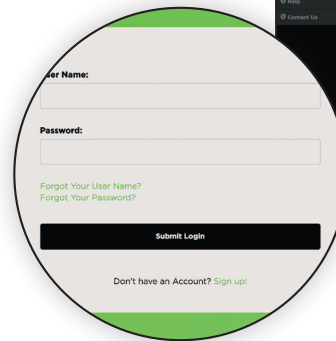

Additional help topics can be accessed through the Help menu or by clicking the question mark icon at any time within the Toolkit. If you need further assistance, call Toolkit Support at 866-356-0301.

# Consumer Toolkit features

## Find your benefits

Confirm eligibility and review benefits by clicking the **Benefits/Eligibility** link. Clicking the **i** icon to the right of a person's name will open the benefits window.

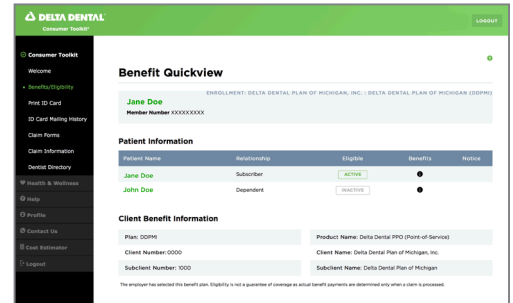

## Print ID card

View and print your ID card 24/7 by following the **Print ID Card** link.

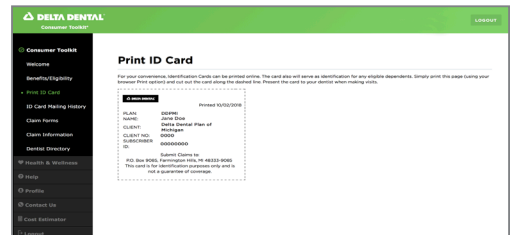

## View your EOBs

Review and print EOBs by clicking the **Claim Information** link and entering the patient name and date of visit.

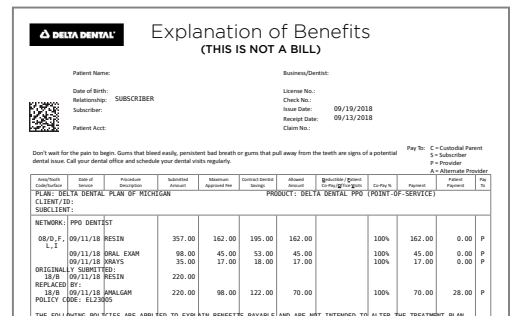
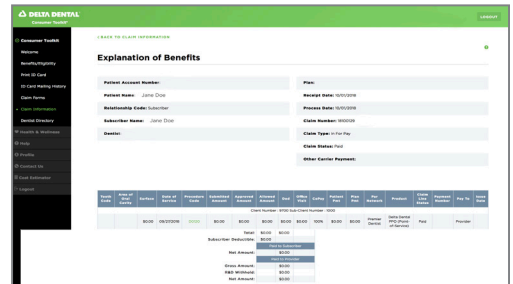

## Find a dentist

Use the **Dentist Directory** link to select your Delta Dental network and find a participating dentist near you.

*Nationwide, four out of five dentists are part of Delta Dental networks, which means members have lots of choices nearby.*

